

## BOARD OF GOVERNORS

President, William M. Bowen

Vice President, J. S. Dodge

Secretary, Howard Robertson

Dr. George F. Bovard      Rockwell D. Hunt

Dr. A. Davidson          Arthur B. Benton

A. F. Rosenheim          Guy Rose

## DIRECTOR

Frank S. Daggett

## ADVISORY COMMITTEE

DEPARTMENT OF FINE AND APPLIED  
ARTS

William Wendt          Wm. Preston Harrison

Mrs. Randall Hutchinson

## ASSISTANT ART DEPARTMENT

Helen B. Wood

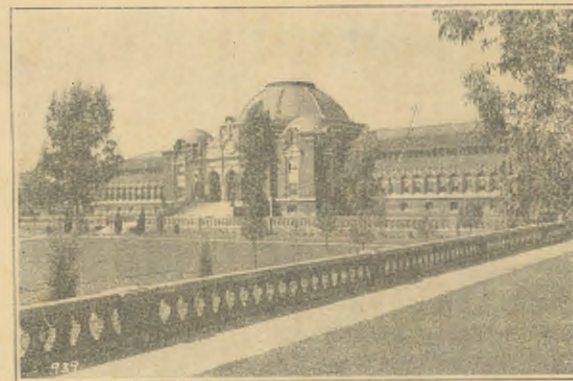

# Museum of History, Science and Art

EXPOSITION PARK, LOS ANGELES

Department of Fine and Applied Arts

## Catalogue of Paintings

By

**ROBERT MARTIN**

December 16-31, 1918

## CATALOGUE

1. A "Square-rigger"
2. Orange Grove
3. Regatta
4. Eucalyptus
5. Swans
6. Zaza Valley
7. Cliffs, Magnolia
8. Courtyard
9. Ducks
10. Desert Country
11. Impression of Winter Woods
12. Grapes
13. Boat Lake
14. Geese
15. Coast, Magnolia
16. Marine